

# OUVERTURE.

3

Sostenuto ma non troppo.

Ноты с сайта [www.notarhiv.ru](http://www.notarhiv.ru)

**Нар**

*f* *marc.* *p* *p* *p*

*ff* *p*

*pp* *Ped.* *\** *Ped.* *\**

*Ped.* *\** *Ped.* *\** *Ped.* *\** *espress.*

*Allegro.* *cresc.* *pp* *f*

*p* *f* *p*

35 35 3680

The page number 3680 is located at the bottom center.

**Allegro con brio.**

## AIR.

Die Trommel gerühret. — *Le Fifre résonne.*

Vivace.

Die Trom - mel ge - rühret,  
*Le Fi - fre ré - sonne*

Vivace.

No. 1.

*p**p*

das Pfeif - chen ge - spielt,  
*Et l'ai - rain fré - mit.*

mein Lieb - ster ge - waff - net den Hau - fen be -  
*Eg - mout m'a - ban - don - ne Mon cœur en gé -*

fiehlt, die Lan - ze hoch füh - ret, die Leu - te re - gie - ret. Wie klopft mir das  
*mit. Ar - mé de sa lan - ce, Bravant le tré - pas, Le Hé - ros s'é -*

Herz, wie wallt mir das Blut!  
*lance, Il mar - che à grands pas.*

O, hätt' ich ein Wäms - lein und Ho - sen und  
*Que ne suis - je un hom - me pour sui - vre ses*

Hut, o hätt' ich ein Wäms-lein und Ho - sen und Hut.  
 pas! Que ne suis-je un hom - me pour sui - vre ses pas!

Ich folgt' ihm zum Thor 'naus mit mu - thigem Schritt, ging'  
 Que n'ai - je des ar - mes, Con-tre l'en-ne-mi, J'i -

durch die Pro-vin - zen, ging' ü - ber - all mit.  
 rais sans a - lar - mes, Combattre a - vec lui!

Die Fein - de schon wei - chen, wir schie-ssen dar - ein.  
 Que n'ai - je des ar - mes! Con-tre l'en - ne - mi,

Welch Glück sonder Gleichen, ein Mannsbild zu sein, welch Glück sonder Gleichen ein  
*J'i - rais sans a - larmes Combattre a - vec lui! J'i - rais sans a - lar - mes Com-*

Mannsbild zu sein, ein Mannsbild zu sein!  
*battre a - vec lui! Com-battre a - vec lui!*

1.

sein, Ja ein Manns - bild zu  
*lui! Com-battre a - vec*

2.

sein.  
*lui!*

**Andante.**

**№ 2.**

**No. 2.**

*Andante.*

*fp* *fp* *f* *p* *f* *p*

*p* *cresc.* *p* *fp* *f*

*fp* *f*

*fp* *fp* *fp* *p*

**Allegro con brio.**

**Allegro con brio.**

*p*

*p*

*cresc.*

# ENTR'ACTE.

Ноты с сайта [www.notarhiv.ru](http://www.notarhiv.ru)

*Larghetto.*

№ 3.

Cap

The notation includes various musical elements such as slurs, accents, and fingerings (6, 7). The overall style is characteristic of late 19th or early 20th-century piano music.

The notation includes various dynamic markings such as *cresc* (crescendo), *p* (piano), *f* (forte), and *tr* (trill). The piece concludes with a final chord in the treble staff.

# ROMANCE.

Freudvoll und leidvoll.—*De trouble hélas.*

Andante con moto.

**N.º 4.**

Andante con moto.

*f* *p dolce* *f* *p*

Freudvoll und  
De trouble hé-

leidvoll, gedankenvoll sein,  
*las tout mon cœur et rempli!*

lan - gen und han - gen in  
*Bien-tôt il va voir son*

schwebender Pein,  
*sort accom-pli.*

himmelhoch jauchzend, zum  
*Etre à les - poir à*

Allegro assai vivace.

To-de be-trübt; glück - lich al-lein ist die See-le, die liebt,  
*la douleur en proie, Pour mon amour C'est en-cor de la joie*

glücklich al - lein —  
*Pour Egmont seul —*

Allegro assai vivace.

*cresc.* *ff*

ist die See-le, die See-le die liebt. Freudvoll und leid-voll, gedan-kenvoll sein, langen und  
je- veux vivre et mou- rir, vivre a- vec lui, ou dans ses bras pé- rir vivre a- vec

*f* *p* *rit.*

ban- gen in schwe- ben- der Pein, glücklich al- Pour Egmont  
lui ou dans ses bras pé- rir,

*a Tempo* *dolce* *p*

lein ist die See- le die liebt, glücklich al- lein ist die See- le, die See- le die  
seul je veux vivre et mou- rir, vivre a- vec lui, ou dans ses bras, dans ses bras pé-

*cresc.* *f* *p*

liebt, die See- le, die See- le die liebt, die See- le, die See- le, die See- le die  
rir. Ou dans ses bras pé- rir Ou dans ses bras, dans ses bras pé-

*cresc.* *p* *cresc.* *p*

liebt.  
rir.

*cresc.* *f*

## ENTR'ACTE.

Allegro.

N<sup>o</sup> 5.

The musical score is for a piece titled "ENTR'ACTE." and is numbered "N<sup>o</sup> 5." It is written for piano and violin. The score is divided into several systems, each with a piano part on the left and a violin part on the right. The tempo markings are "Allegro." at the beginning, "Allegretto." in the middle, and "cresc." (crescendo) at the end. The dynamics include "f" (forte), "p" (piano), "pp" (pianissimo), "cresc." (crescendo), and "dolce" (dolce). The score includes various musical notations such as treble and bass clefs, time signatures, notes, rests, and articulation marks. The piece concludes with a final "cresc." marking.

Allegro.

*f*

*cantabile poco meno Allegro*

*f*

Allegretto.

*cantabile poco meno Allegro*

*p dolce*

*f*

*pp*

*cresc.*

*p*

*dolce*

*f*

*p*

*f*

*cresc.*

*cresc.*

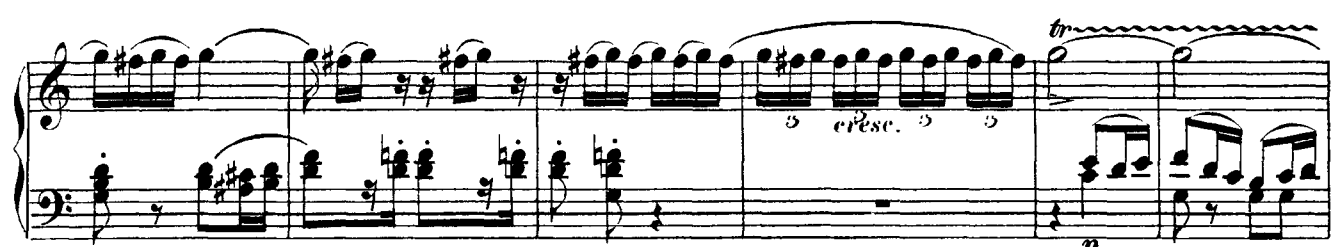

The first system shows a strong, rhythmic accompaniment in the bass and a more melodic line in the treble. The second system features a *sf* (sforzando) marking in the bass. The third system includes a *ff* (fortissimo) marking in the bass. The fourth system has a *p* (piano) marking in the bass. The fifth system has a *p* marking in the treble. The sixth system has a *dim.* (diminuendo) marking in the treble. The seventh system has a *ppp* (pianissimo) marking in the bass.

# ENTR'ACTE.

*Poco sostenuto e risoluto.*

*Larghetto.*

**N.º 6.**

*sotto voce*

*dim.* *p* *dim.*

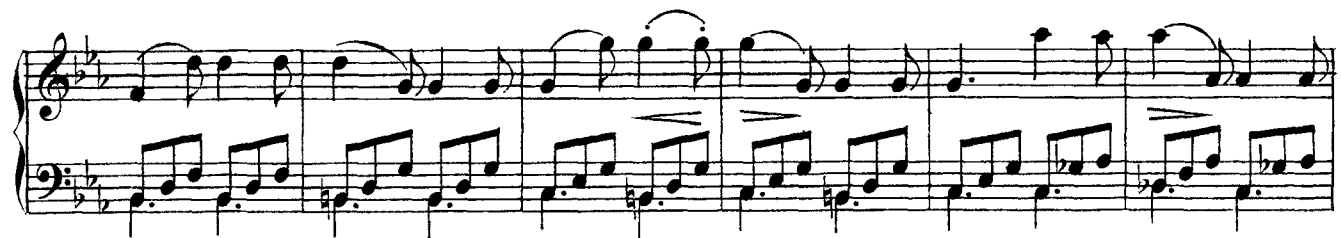

## Clärchens Tod. — Mort de Claire.

Larghetto.

№ 7.

# MÉLODRAME.

*Poco sostenuto.*

N.º 8.

*Vivace.*

*Tempo I.*

*Più moto.*

*a Tempo*

*Poco vivace.*

*Andante con moto.*

## Allegro ma non troppo.

*dolce sempre p*

*f*

*ped.* \*

*ped.* \*

*pdol.*

*p*

*f*

*ped.* \*

*ped.* \*

*p*

*cresc.*

**Più Allegro.**

*p*

*pp*

# SYMPHONIE TRIOMPHALE.

*Allegro con brio.*

**N° 9.**

